

FRONT ELEVATION SCALE 1:100

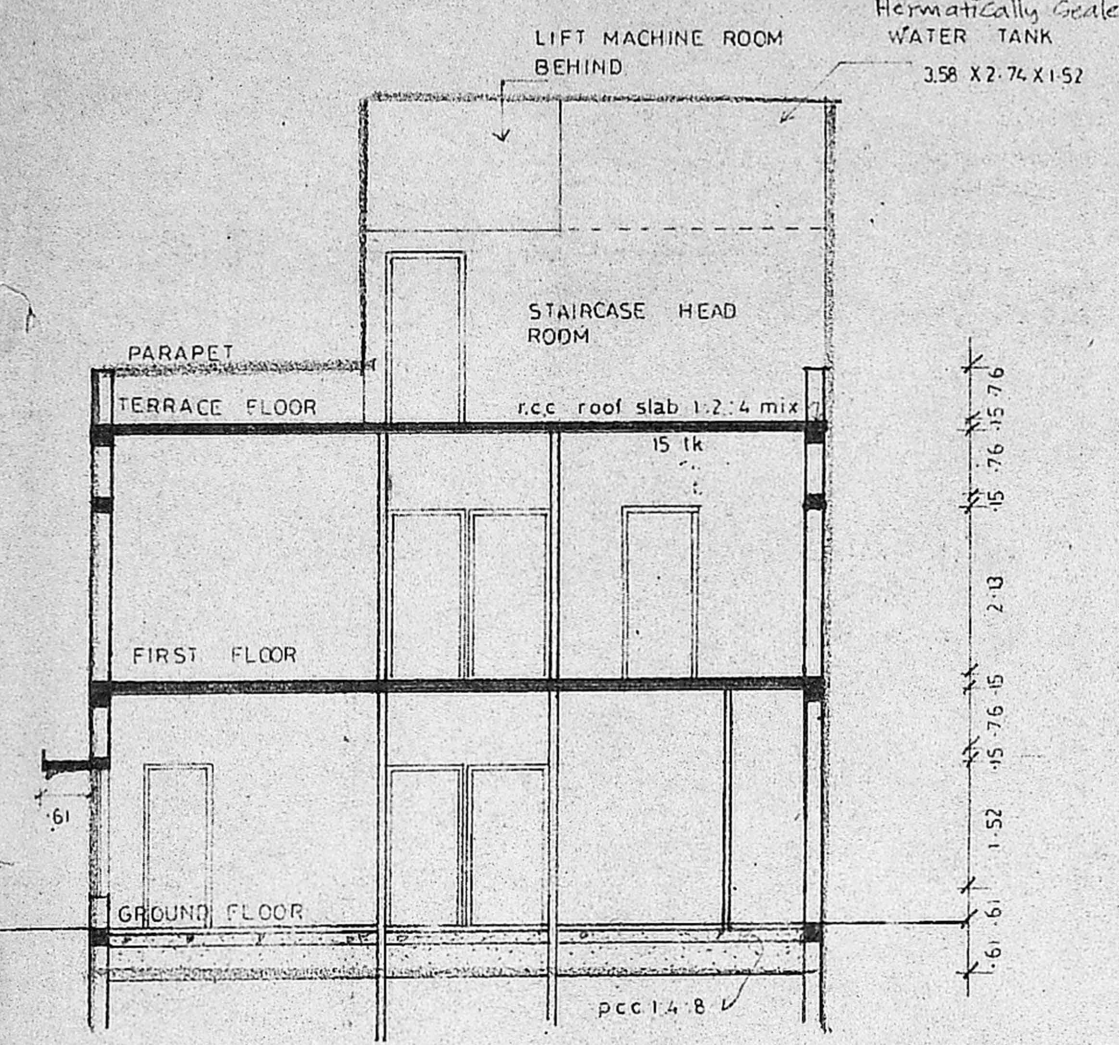

SECTION ON 'AA' SCALE 1:100

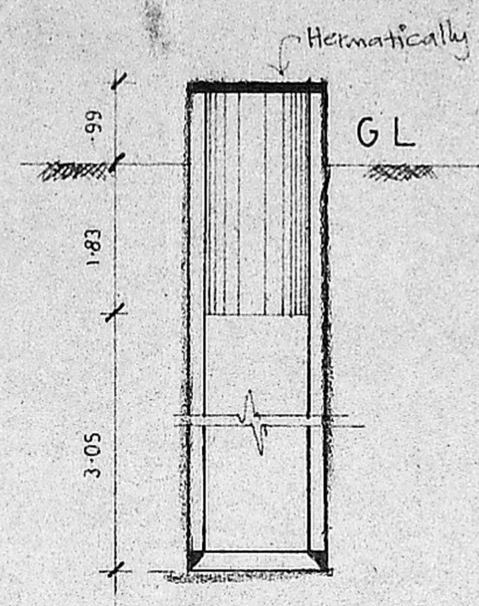

SECTION SCALE 1:100

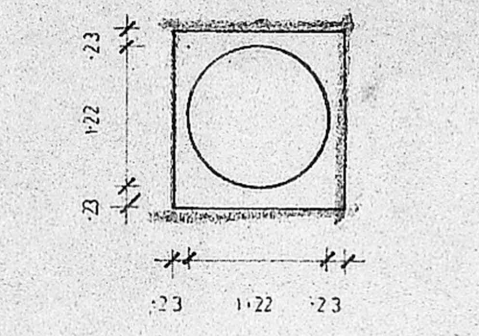

PLAN OF WELL SCALE 1:100

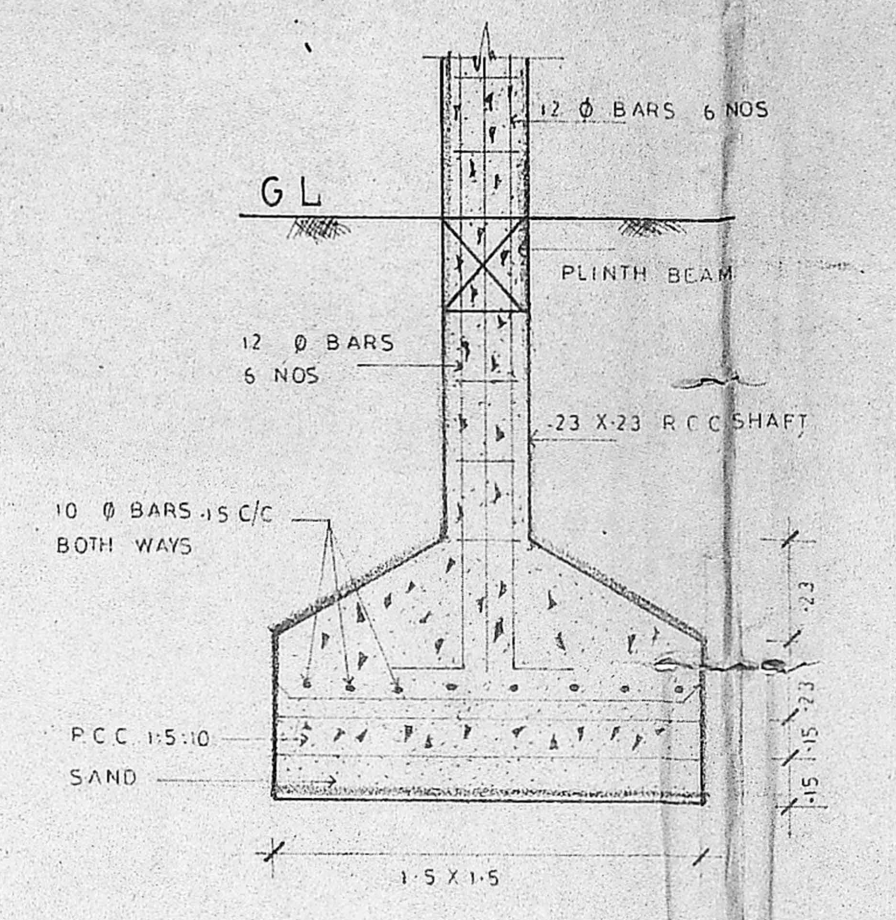

DETAIL OF COLUMN FOOTING

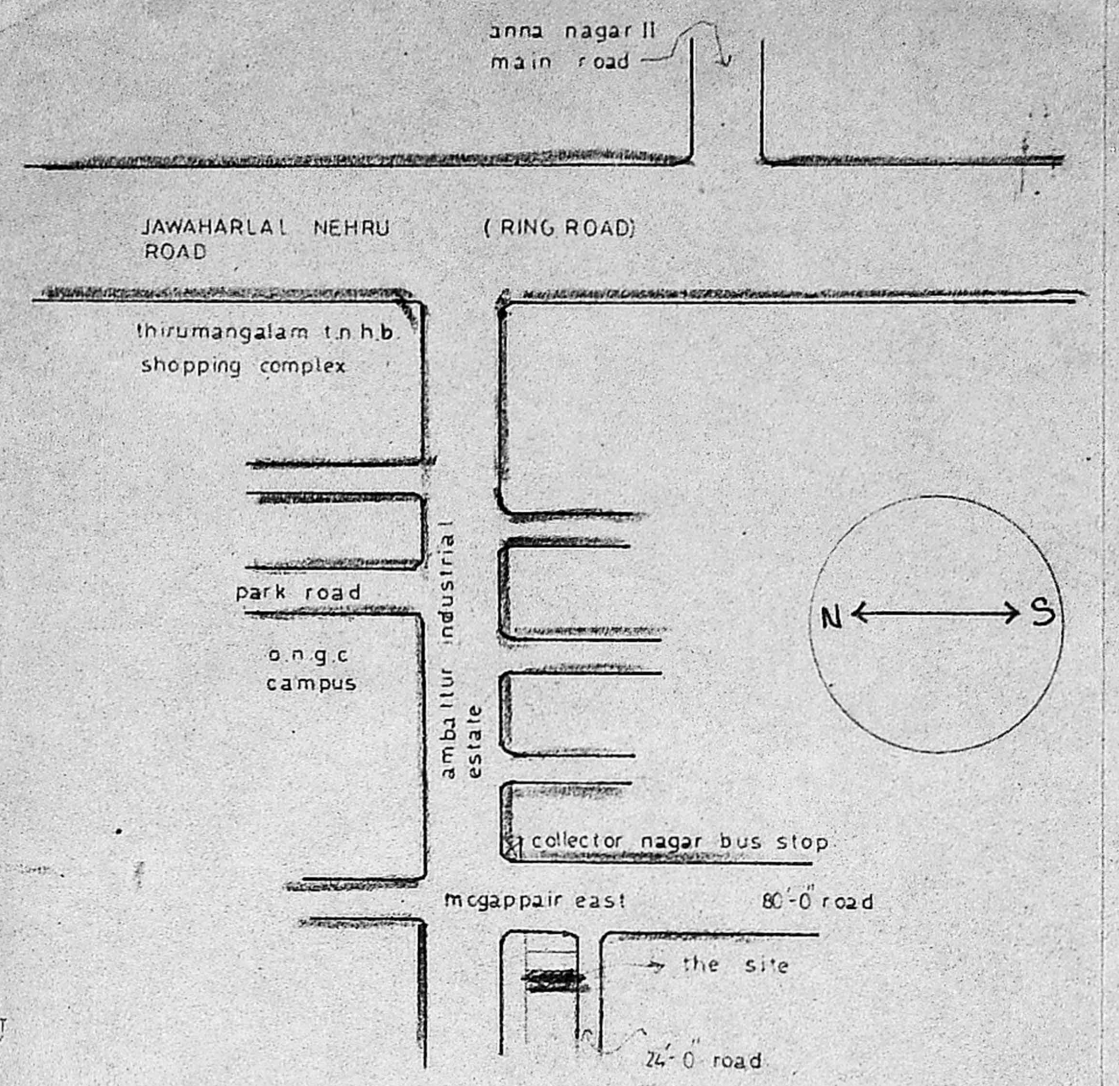

LOCATION PLAN NOT TO SCALE

SCHEDULE OF JOINERIES

D	FLUSH DOOR	91 X 213
D	FLUSH DOOR	84 X 213
D	PANELLED DOOR	84 X 213
W	WINDOW	1.63 X 1.37
W ₂	WINDOW	1.52 X 1.37
W ₃	WINDOW	1.21 X 1.37
W ₄	WINDOW	.91 X 1.37
V	VENTILATOR	.91 X .61

AREA STATEMENT

PLOT AREA = 297.3 sqm. = 3198.9 sft.
 COVERAGE 64.4% = 191.6 sqm. = 2061.6 sft.
 F.S.I. ACHIEVED
 GROUND FLOOR = 163.9 sqm. = 1763.5 sft.
 FIRST FLOOR = 191.6 sqm. = 2061.6 sft.
 TOTAL = 355.5 sqm. = 3825.1 sft.
 HOSPITAL
 GRO. FLOOR = 163.9 sqm. = 1763.5 sft.
 FIR. FLOOR = 110.7 sqm. = 1191.1 sft.
 TOTAL = 274.6 sqm. = 2954.6 sft.
 DOCTOR'S RESI. = 80.9 sqm. = 870.5 sft.

PROPOSED SREE THANGAM NURSING HOME AT S.NO 288 PART AND 289 PART OF PADI VILLAGE AND 297/3 PART AND 297/3A PART OF MOGAPPAIR VILLAGE. PLOT NO.1537 ANNA NAGAR WEST EXTN. COLLECTOR NAGAR. MADRAS-101.

COLOUR CODE REFERENCE

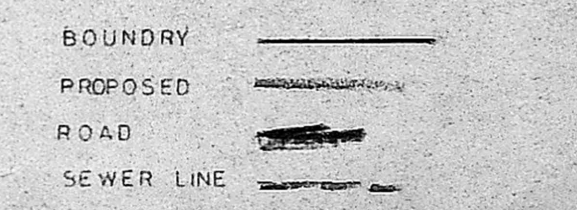

OWNERS SIGNATURE

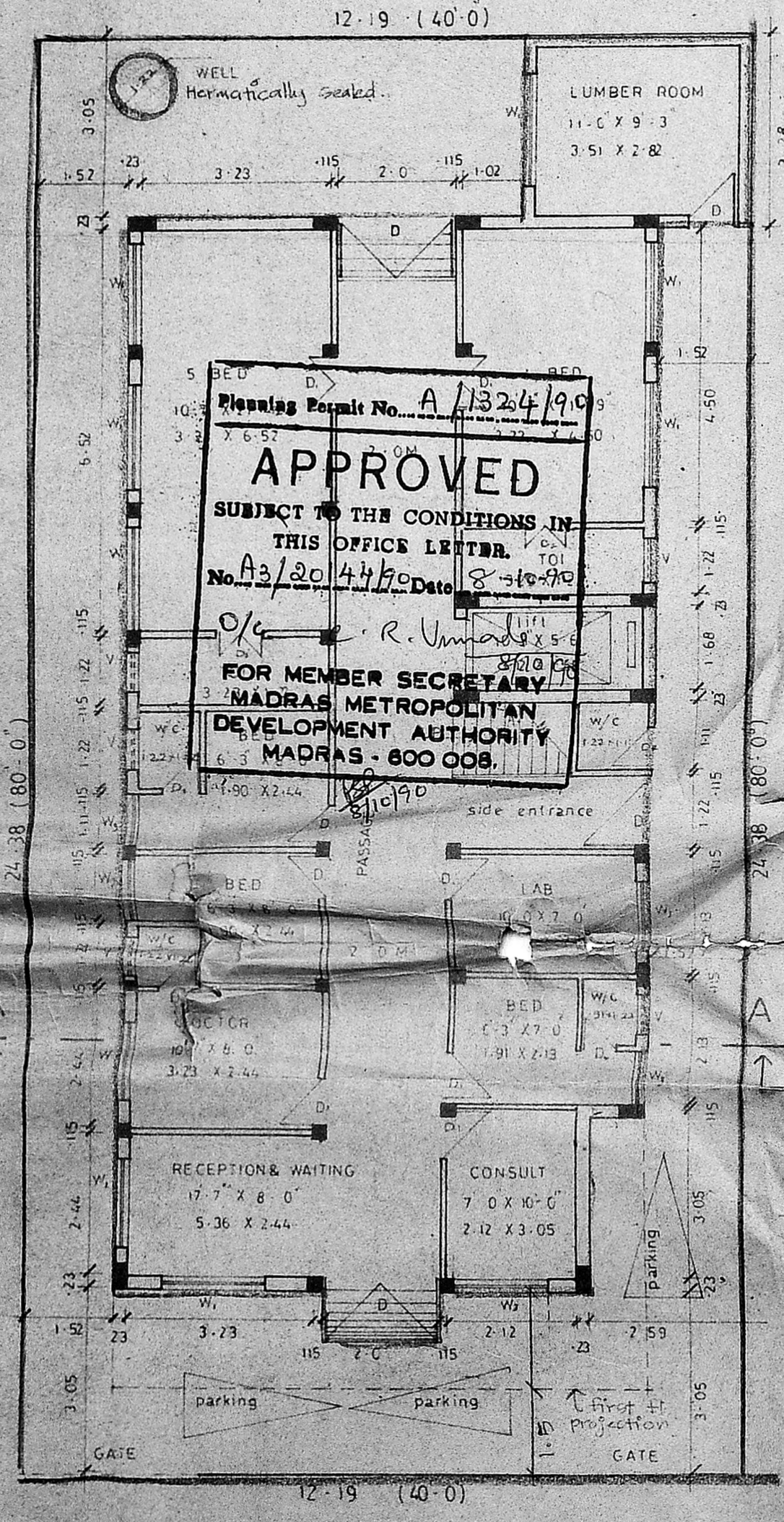

GROUND FLOOR PLAN SCALE 1:100

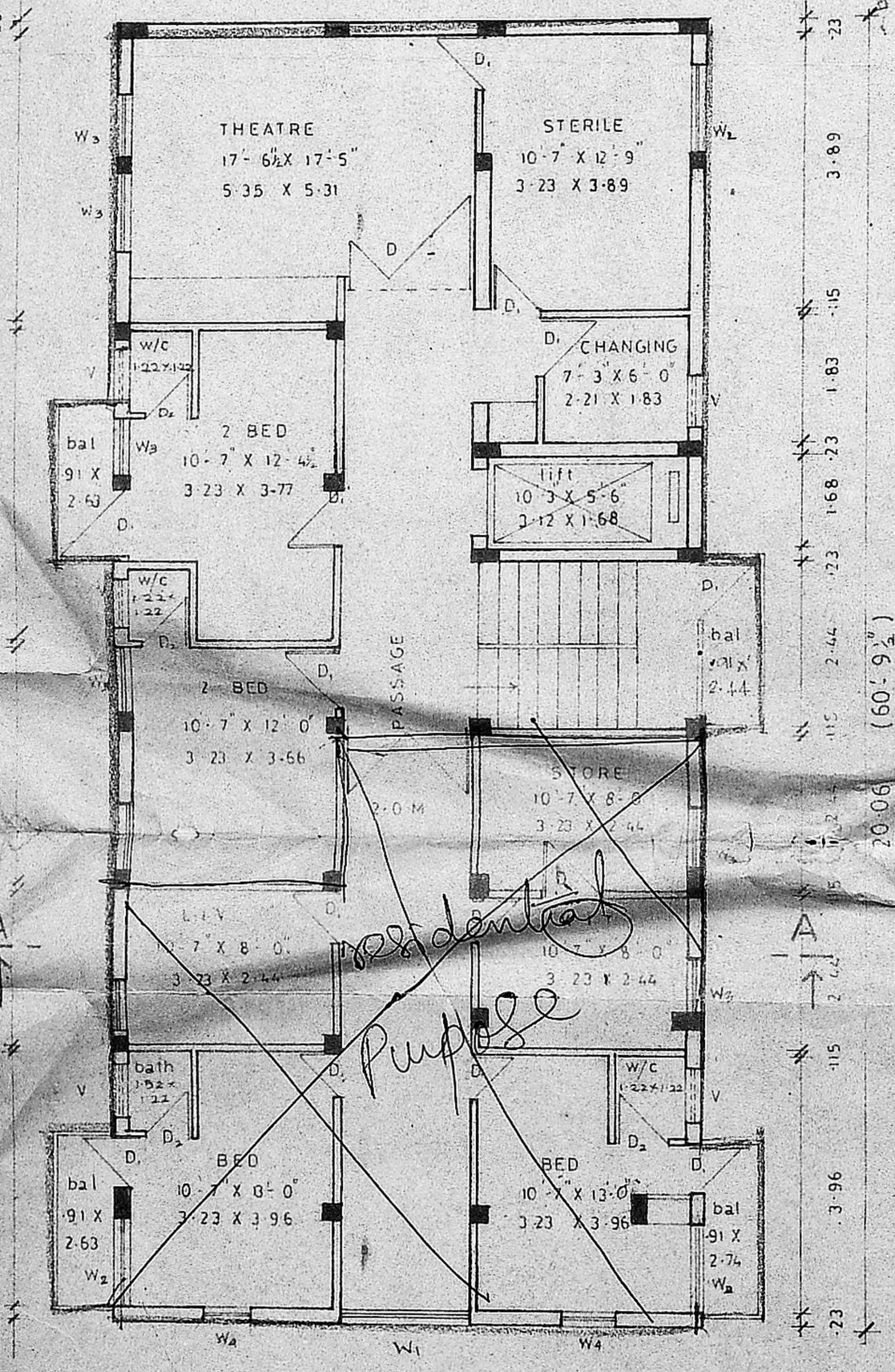

FIRST FLOOR PLAN SCALE 1:100

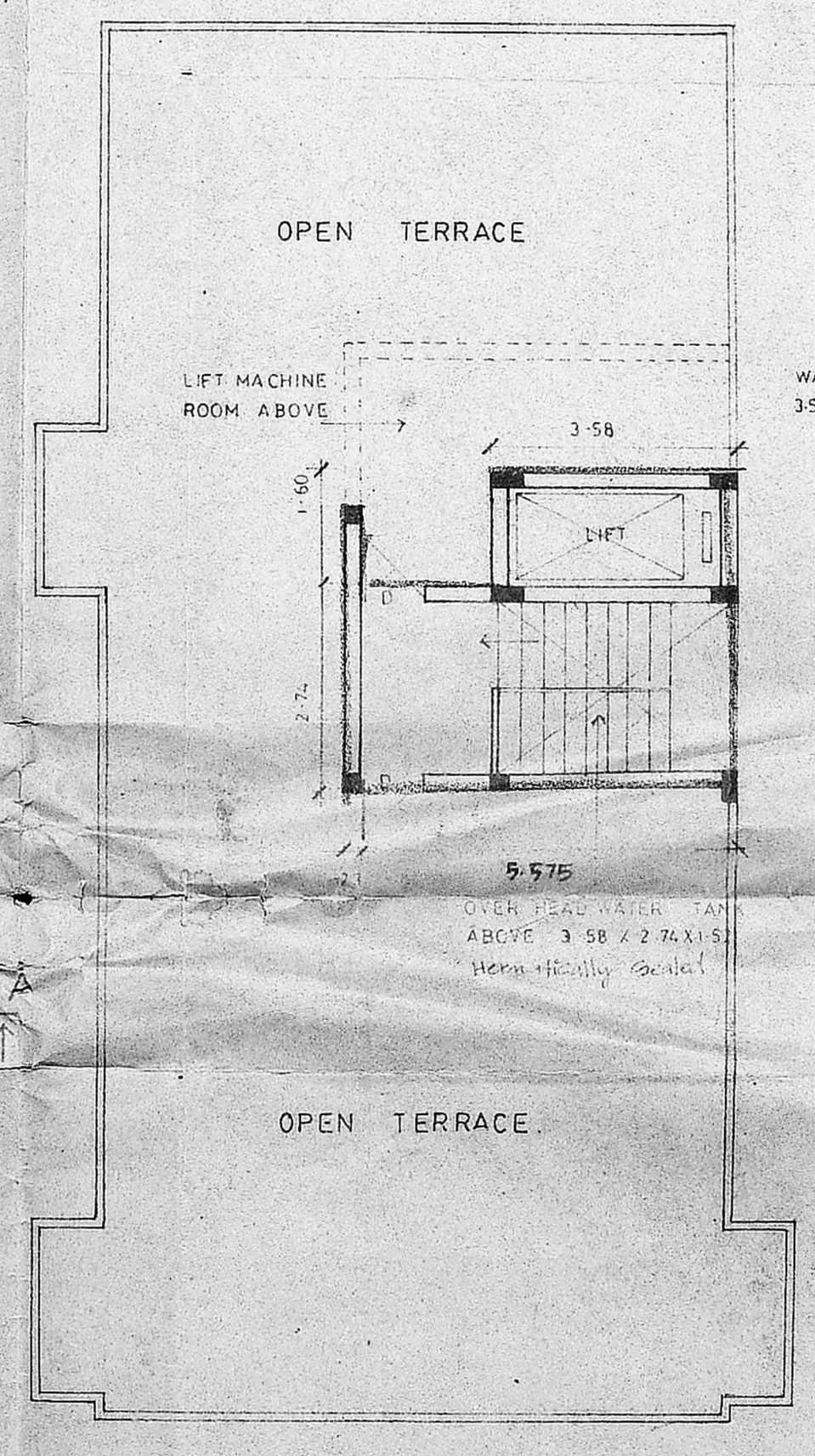

TERRACE FLOOR PLAN SCALE 1:100

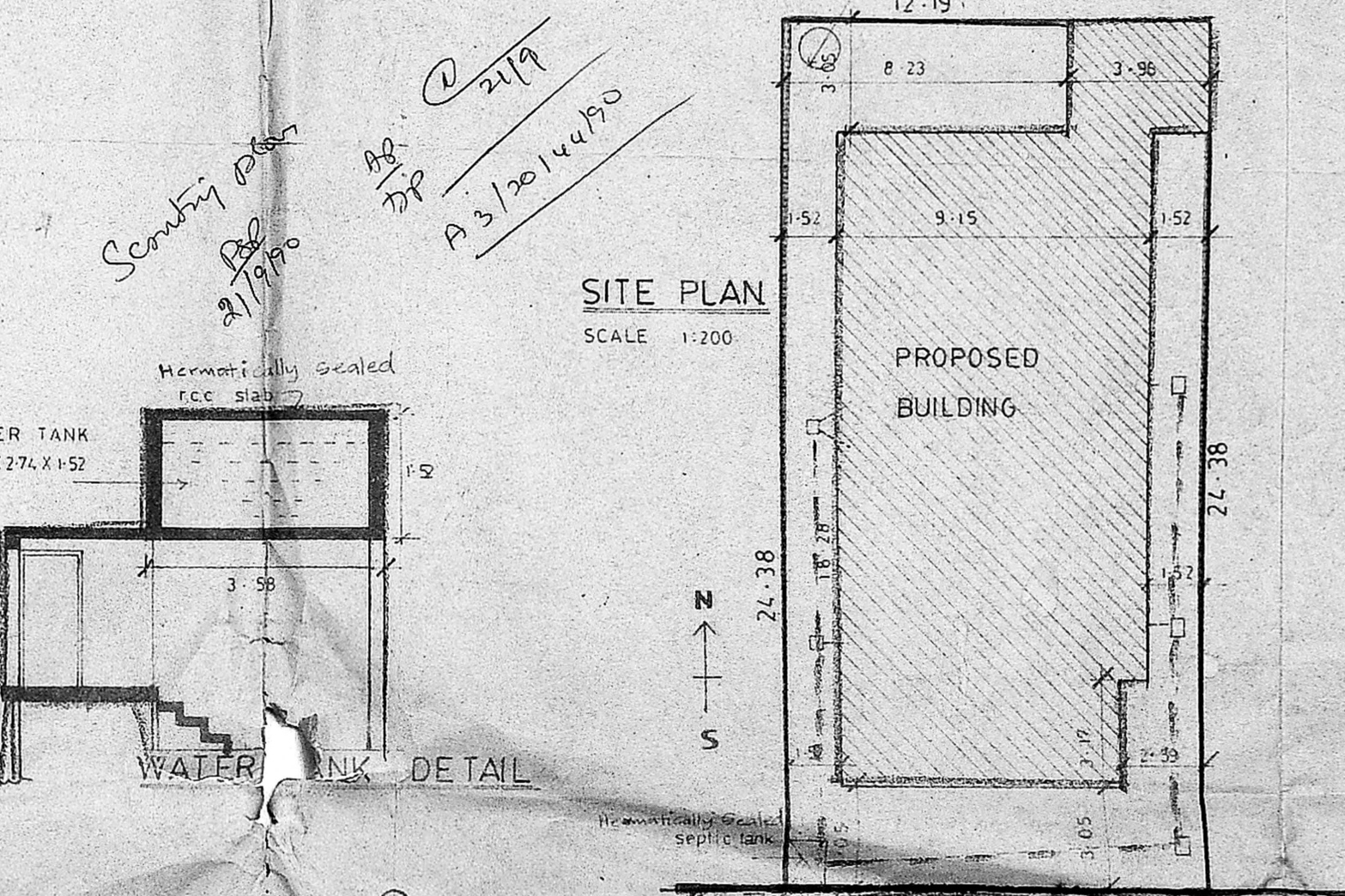

SITE PLAN SCALE 1:200

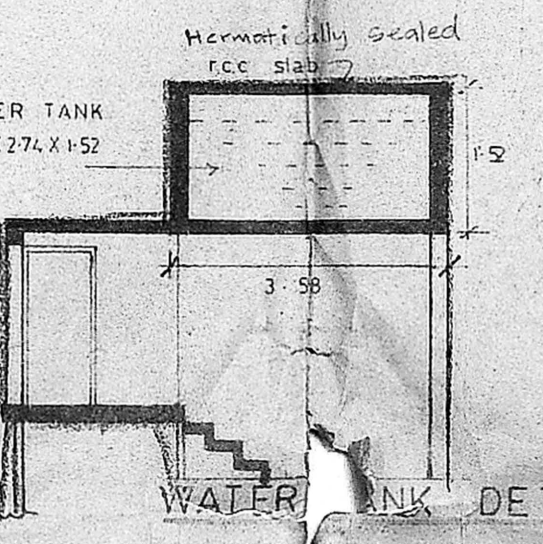

WATER TANK DETAIL

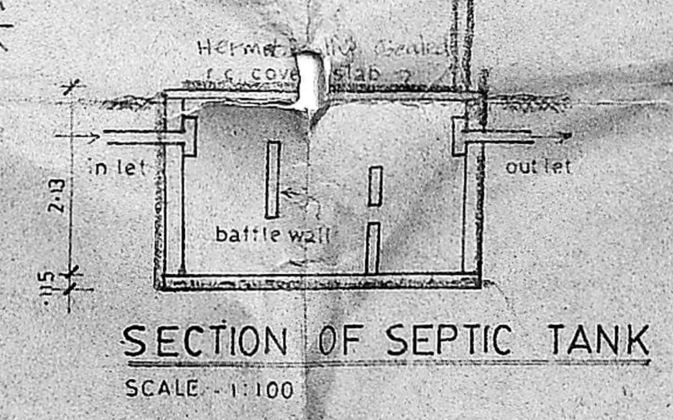

SECTION OF SEPTIC TANK SCALE 1:100

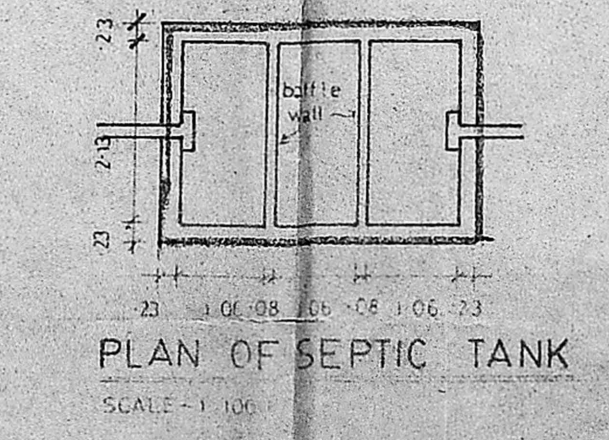

PLAN OF SEPTIC TANK SCALE 1:100

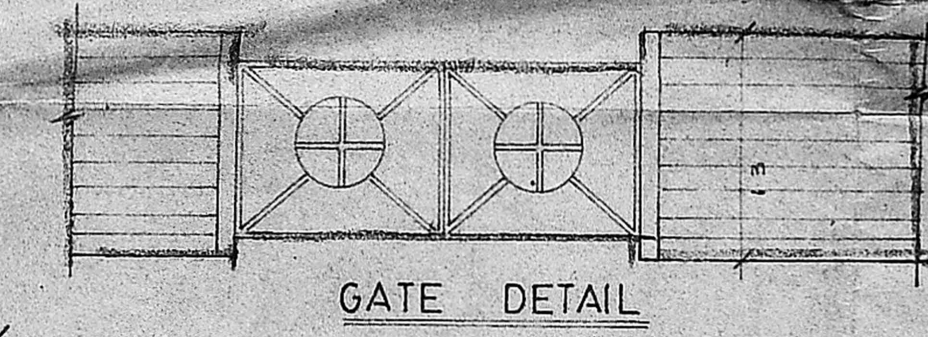

GATE DETAIL

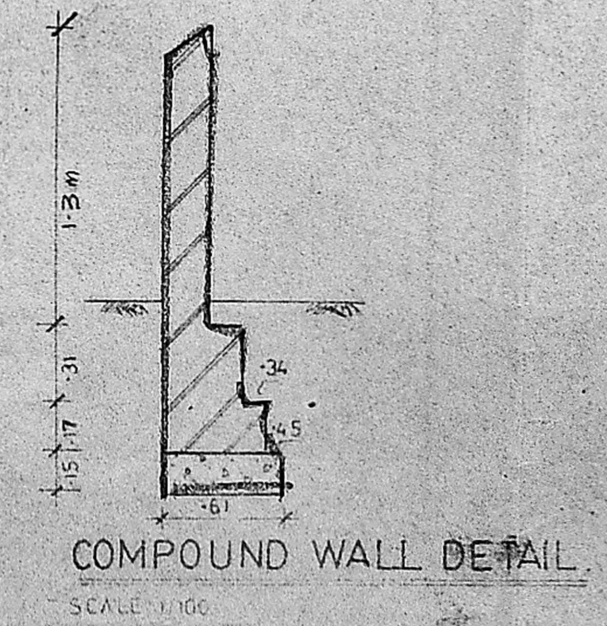

COMPOUND WALL DETAIL SCALE 1:100

ARCHITECTS
 ANBU & FAIZAL
 15, SECOND STREET
 NANDANAM EXTN.
 MADRAS - 600 035
 PHONE - 453900

Siva Anbarasan

SIVA ANBARASAN
 ARCHITECTS
 15, SECOND STREET
 NANDANAM EXTN.
 MADRAS - 600 035
 PHONE - 453900